

Pilot Point Cadences

1

2

3

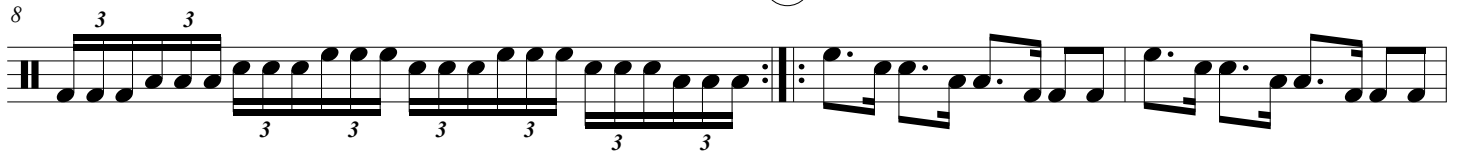

4

5

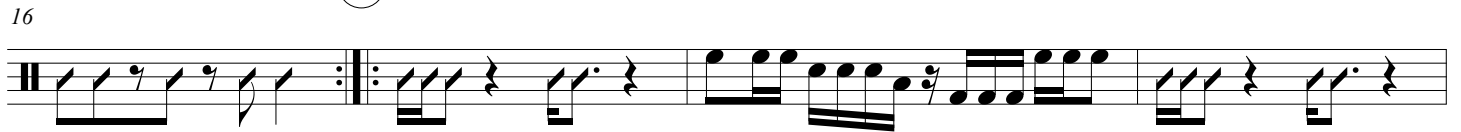

20

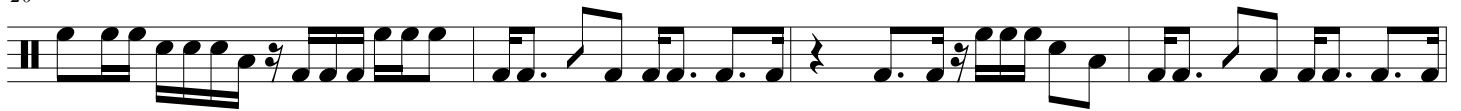

24

29

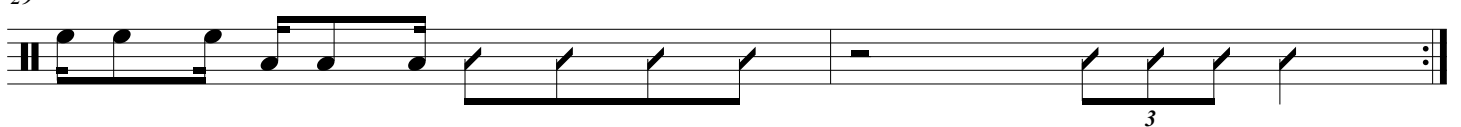

PPDL 2016 Cadences

Kickoff (Loop until Kick) Block that Kick (FG only)

Snare Drum

Quad Toms

Bass Drums

⁴ Recess

S.Dr.

Quads

B. Dr.

⁶

S.Dr.

Quads

B. Dr.

Seven

♩ = 120

Measures 1-3 of the bass drum part. The notation is in 4/4 time and features a complex rhythmic pattern with multiple beamed eighth notes and rests.

4

Measures 4-5 of the bass drum part, continuing the complex rhythmic pattern from the previous measures.

8

Measures 6-7 of the bass drum part. Measure 6 contains two triplet eighth notes, and measure 7 contains a series of eighth notes.

12

Measures 8-11 of the bass drum part. Measures 8-10 feature a dense pattern of beamed eighth notes, while measure 11 has a series of eighth notes with accents (>>).

16

Measures 12-15 of the bass drum part, consisting of four measures of rests.

20

Measures 16-19 of the bass drum part, consisting of four measures of rests.

24

Measures 20-23 of the bass drum part, consisting of four measures of rests.

28

Measures 24-27 of the bass drum part, consisting of four measures of rests.

PBJ

It's Pea nut but ter jel ly time! Pea nut But ter jel ly Time _____

4

9

14

Homework
